Ze skřítkových pohádek

Benjamin Blümchen: Sandmännchen Titelmusik [arr. by D. Mašek]

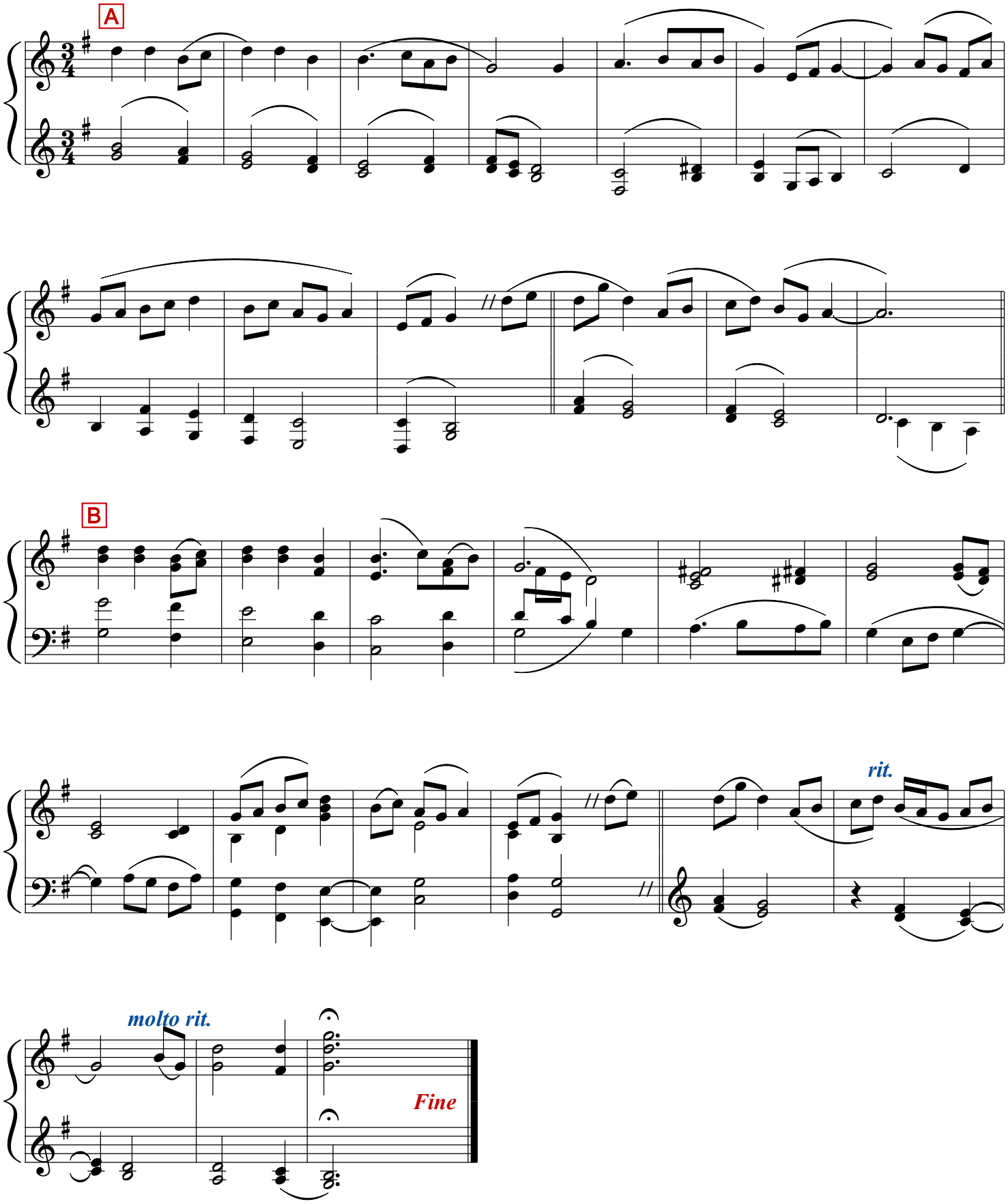

Dalibor Mašek © 2000